

Tcp Client / Server

The Tcp Client / Sever is a useful tool for testing some services, firewalls and intrusion detection systems. This tool can also be used for debugging the program and configuring other network tools.

Depending on Client/Server mode the tool works as a Tcp client or server . The field **Interface** contains local IP address (in case of server mode) , **Dest Addr** contains the server address you want to connect (in case of client mode) , **Port** is a local port (for client mode this is a port to which the client is binded, for server mode this is a port to which the server is binded) ,

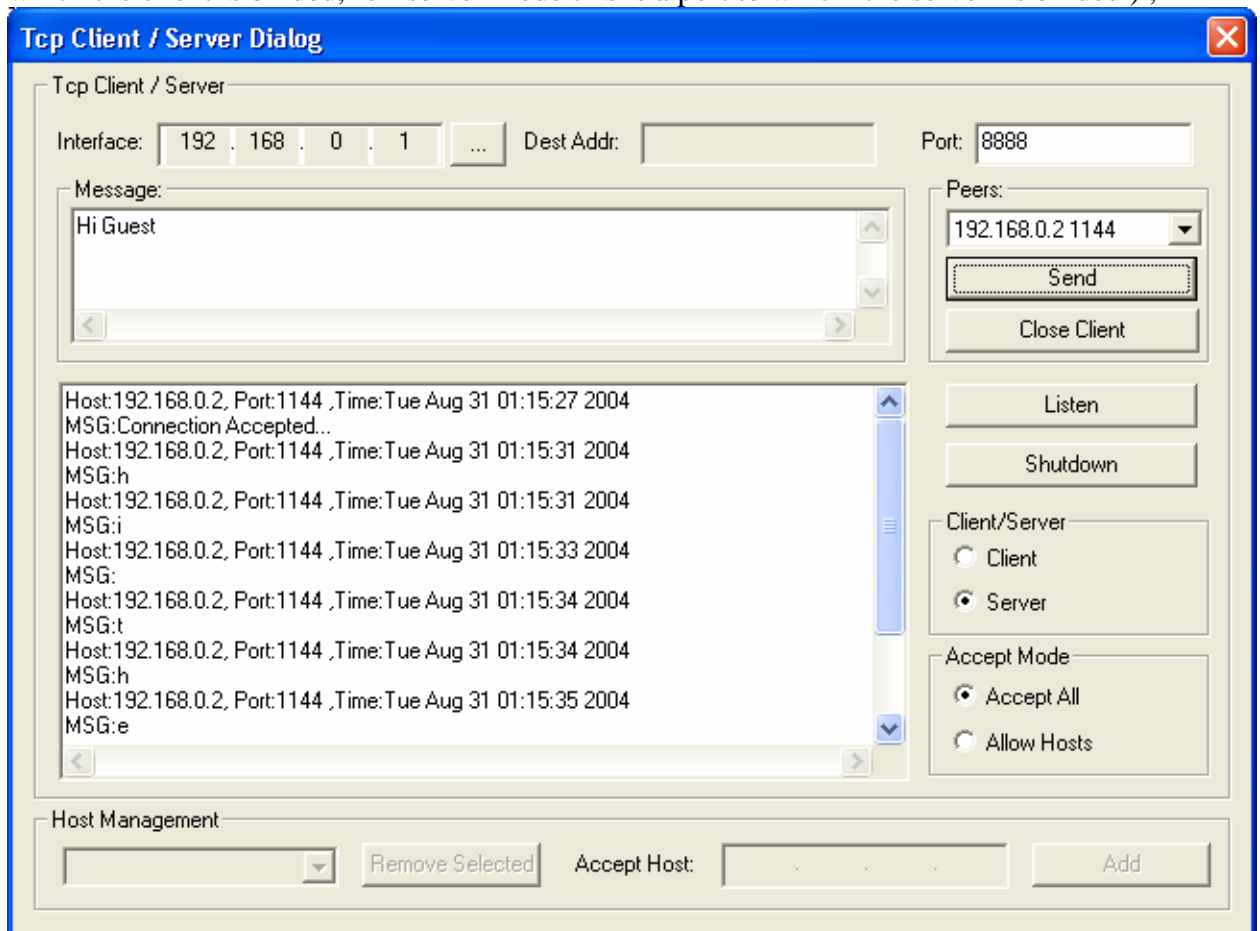

The field **Peers** contains connected client's Ip address and port (in case of server mode).

In server mode after filling Ip address and port click on the **Listen** button to wait for a client.

If the connection is established you can enter the message text in the **Message** field and click **Send**. To close the connected client (in case of server mode) select the appropriate client from the **Peers** list and click on the **Close Client** button.

Tcp client/server supports two modes of accepting hosts.

Accept All - accepts connections from all hosts.

Allow Hosts - accepts a connection from a specific host. To add a host to the accepted hosts list enter the host Ip address in **Accept Host** and click on the **Add** button.